

# FUNDATIE TIP / FOUNDATION TYPE FT10, FT11, FT12

Vedere de sus A-A / Top view A-A  
Scara 1:20 / Scale 1:20

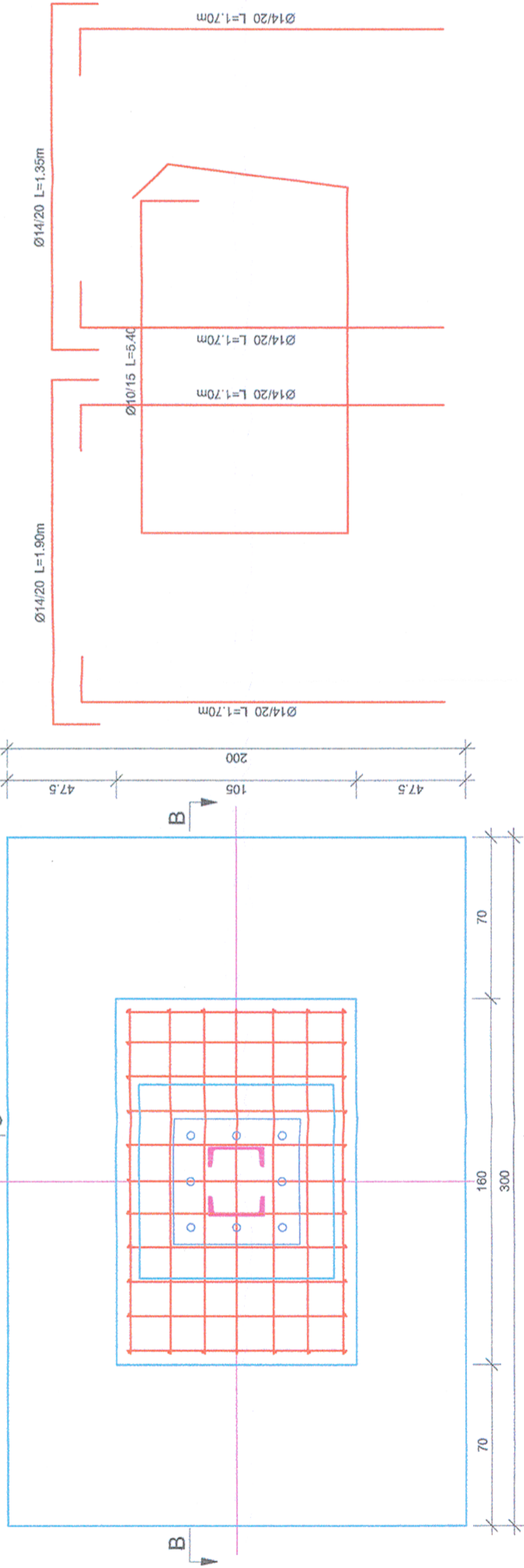

## Sectiune transversala B-B / Cross section B-B

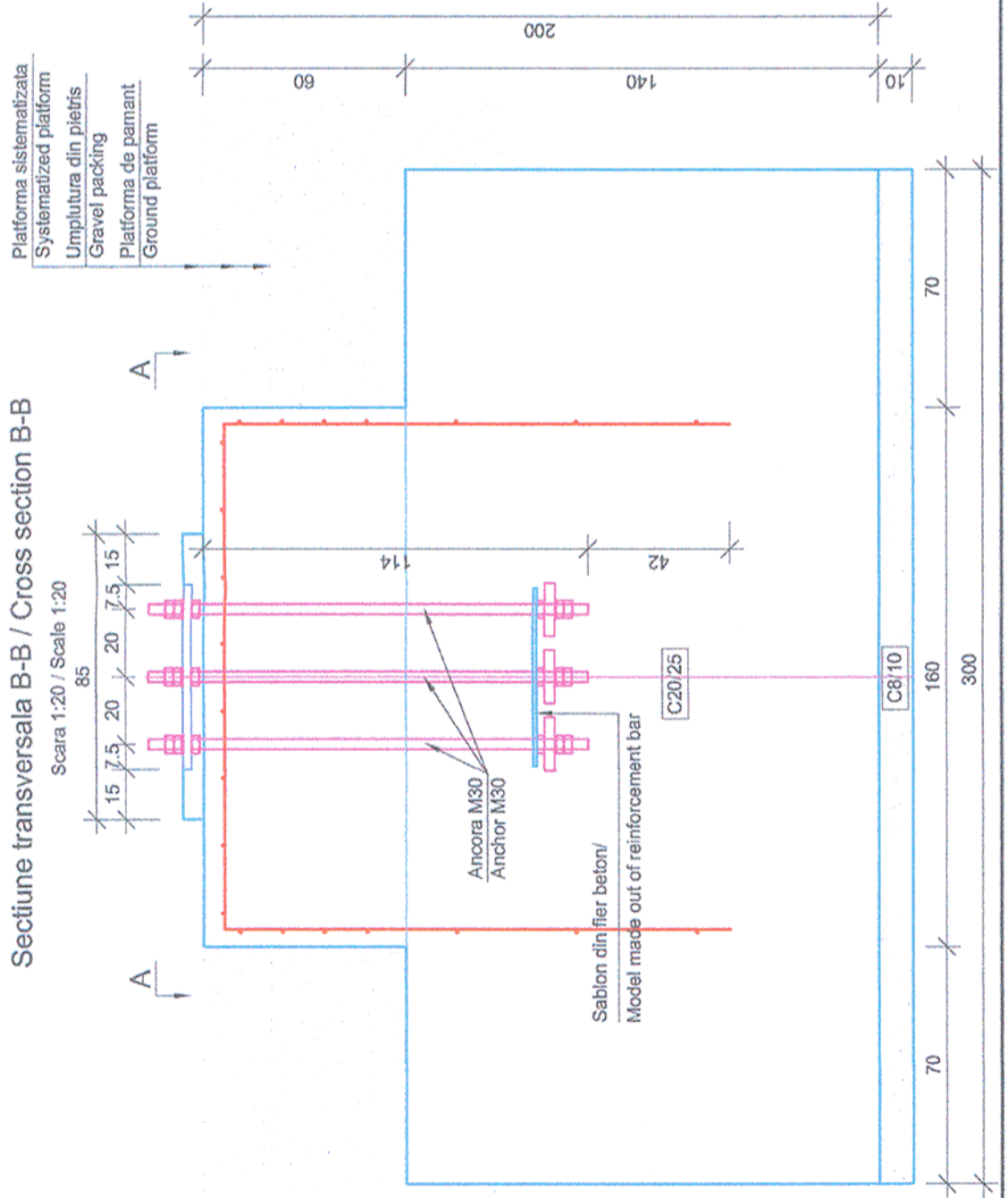

## Sectiune transversala C-C / Cross section C-C

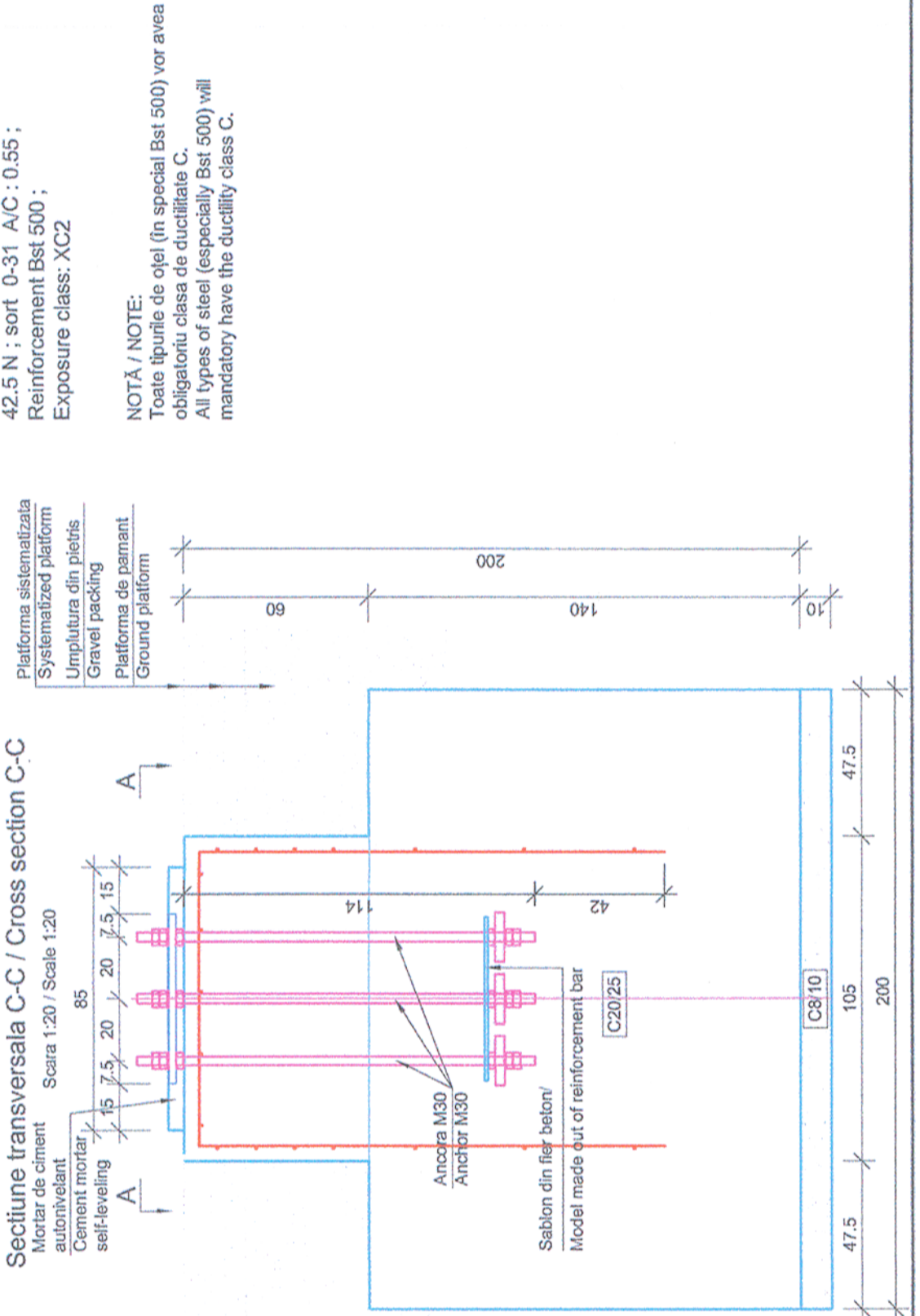

Proiectul de structura se va corela cu proiectul celorlalte specialitati (parte scrisa si parte desenata).  
The structural project (blueprints, technical briefs, technical specifications) will be correlated with the other specialities' projects (blueprints, technical briefs, technical specifications).

Acest plan anuleaza si inlocuieste planul nr. PT.02.04.06.RE.09.006 elaborat la data 01.2013.

This layout plan canceled and replaced layout plan no. PT.02.04.06.RE.09.006 prepared on 01.2013.

CLASA DE IMPORTANTA A CONSTRUCTIEI  
CONFORM P100/1-2006 ESTE (III)  
CATEGORIA DE IMPORTANTA  
CONFORM HG nr. 766/97 este (C)

THE CONSTRUCTION IMPORTANCE CLASS,  
ACCORDING TO P 100/1-2006, IS (III)  
THE IMPORTANCE CATEGORY,  
ACCORDING TO HG 766/97 IS "C"

MATERIALE:  
Beton simplu C8/10 ;  
Beton armat C20/25 CEM II/A-S 42.5 N ;  
sort 0-31; A/C : 0.55 ;  
Otel Beton Bst 500 ;  
Clasa de expunere: XC2

MATERIALS:  
Concrete C8/10 ;  
Reinforced concrete C20/25 CEM II/A-S  
42.5 N ; sort 0-31 A/C : 0.55 ;  
Reinforcement Bst 500 ;  
Exposure class: XC2

NOTĂ / NOTE:  
Toate tipurile de oțel (în special Bst 500) vor avea obligatoriu clasa de ductilitate C.  
All types of steel (especially Bst 500) will mandatory have the ductility class C.

Verificator / Expert  
Checker / Expert

Referat / Expertiză  
Report / Expertise

Semnătura  
Signature

Geșina /  
Requirement

MINISTERUL  
TRANSPORTURILOR

BENEFICIAR / BENEFICIARY :

COMPANIA NAȚIONALĂ DE CĂI FERATE "CFR" SA

PROIECTANT / DESIGNER:

Aprobat  
Approved

Verificat  
Checked

Șef de echipă  
Team leader

Expert Cheie  
Key Expert

C. Teodorescu

R. Witan

Subcontractant / Subcontractor

A.M. Baicu

G. Staicu

Project 9i  
35311.1

Faza / Phase:  
PTh+CS / TD+TS

PROIECTANT / DESIGNER:

Aprobat  
Approved

Verificat  
Checked

Șef de echipă  
Team leader

Expert Cheie  
Key Expert

C. Teodorescu

R. Witan

Subcontractant / Subcontractor

A.M. Baicu

G. Staicu

Project 9i  
35311.1

Faza / Phase:  
PTh+CS / TD+TS

PROIECTANT / DESIGNER:

Aprobat  
Approved

Verificat  
Checked

Șef de echipă  
Team leader

Expert Cheie  
Key Expert

C. Teodorescu

R. Witan

Subcontractant / Subcontractor

A.M. Baicu

G. Staicu

Project 9i  
35311.1

Faza / Phase:  
PTh+CS / TD+TS

PROIECTANT / DESIGNER:

Aprobat  
Approved

Verificat  
Checked

Șef de echipă  
Team leader

Expert Cheie  
Key Expert

C. Teodorescu

R. Witan

Subcontractant / Subcontractor

A.M. Baicu

G. Staicu

Project 9i  
35311.1

Faza / Phase:  
PTh+CS / TD+TS

PROIECTANT / DESIGNER:

Aprobat  
Approved

Verificat  
Checked

Șef de echipă  
Team leader

Expert Cheie  
Key Expert

C. Teodorescu

R. Witan

Subcontractant / Subcontractor

A.M. Baicu

G. Staicu

Project 9i  
35311.1

Faza / Phase:  
PTh+CS / TD+TS

PROIECTANT / DESIGNER:

Aprobat  
Approved

Verificat  
Checked

Șef de echipă  
Team leader

Expert Cheie  
Key Expert

C. Teodorescu

R. Witan

Subcontractant / Subcontractor

A.M. Baicu

G. Staicu

Project 9i  
35311.1

Faza / Phase:  
PTh+CS / TD+TS

Denumire desen / Drawing name:

Fundație tip FT10, FT11, FT12 - Stație de tracțiune - Stația Radna /  
Foundation type FT10, FT11, FT12 - Traction substations - Radna Station

Scara / Scale  
1:20

Revizia / Revision  
1/05.2013

Cod desen / Drawing Code  
PT.2A.03.06.RE.09.006

Nr / No  
06/12